

GEORGE T. DUNHAM
SURVEYING & SUBDIVISION
DELAVER, WISCONSIN

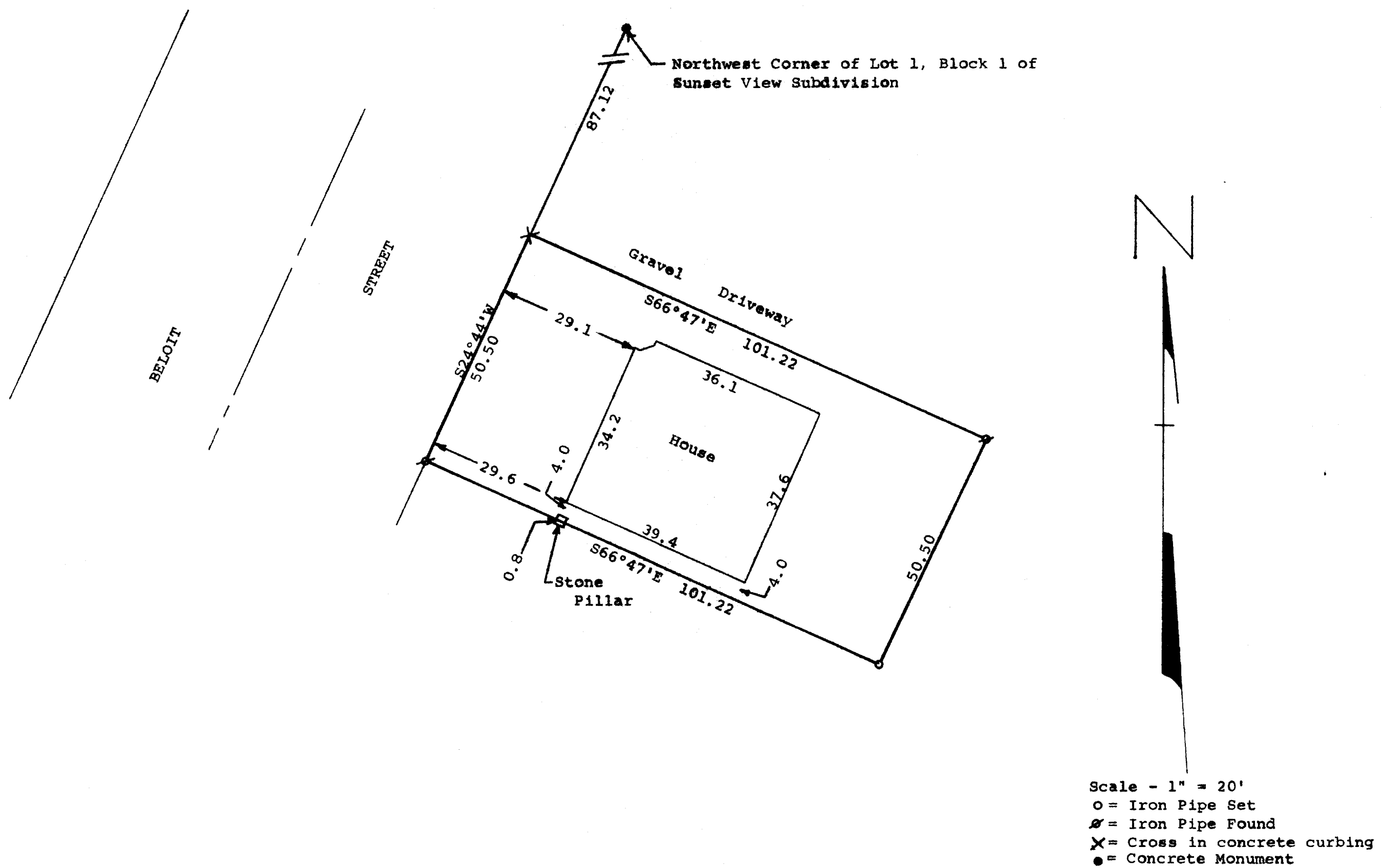

STATE OF WISCONSIN) SS
COUNTY OF WALWORTH)

I, George T. Dunham, Surveyor, certify that I have surveyed the property described as follows,

A parcel of land located in Lot 1 of Block 1 of Sunset View Subdivision, City of Delavan, Walworth County, Wisconsin, described as follows, Commencing at the northwest corner of said Lot 1; thence S24°44'W along the westerly line of said lot 137.62 feet to the place of beginning; thence northerly along the westerly line of said lot, 50.50 feet; thence S66°47'E 101.22 feet; thence S24°44'W 50.50 feet; thence northwesterly 101.22 feet to the place of beginning,

and the above map is a true representation thereof and shows the size and location of the property, its exterior boundaries, the location and dimensions of all structures thereon, fences, apparent easements and roadways and visible encroachments if any.

This survey is made for the exclusive use of the present owners of the property, and also those who purchase, mortgage, or guarantee the title thereto within one (1) year from date hereof; and as to them I warrant the accuracy of said survey and map.

May 21, 1976

George T. Dunham
George T. Dunham, Surveyor

